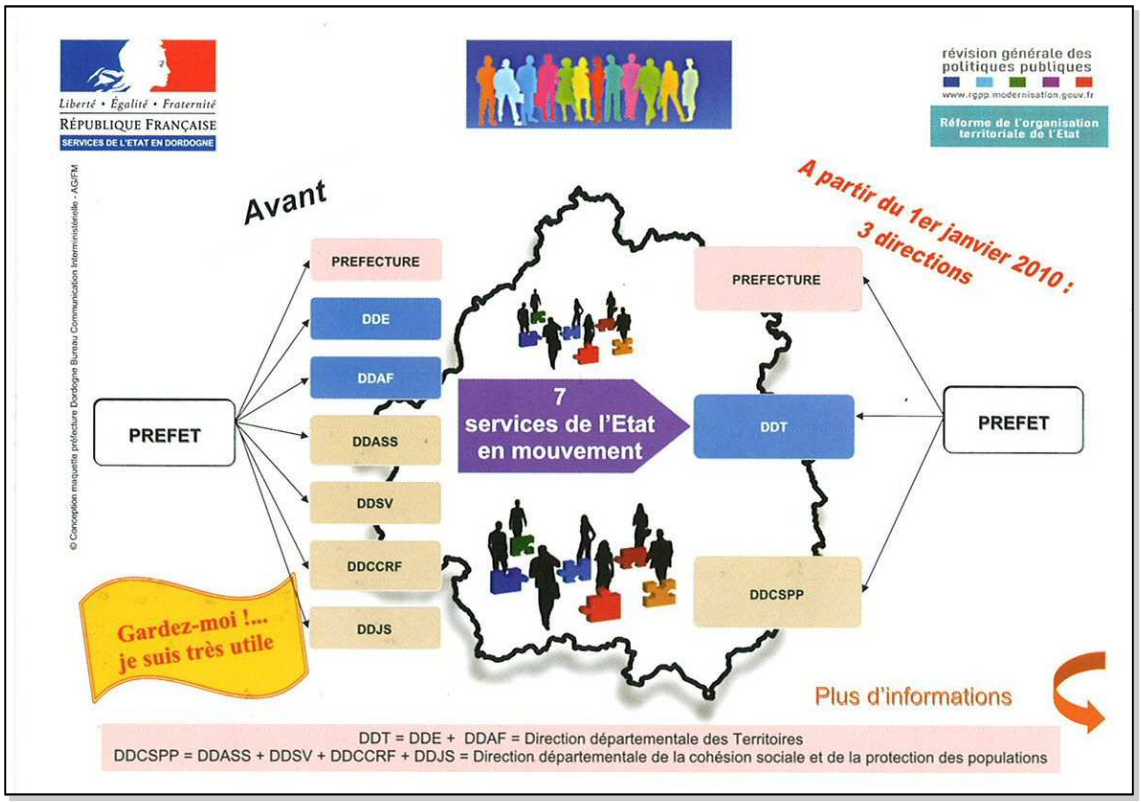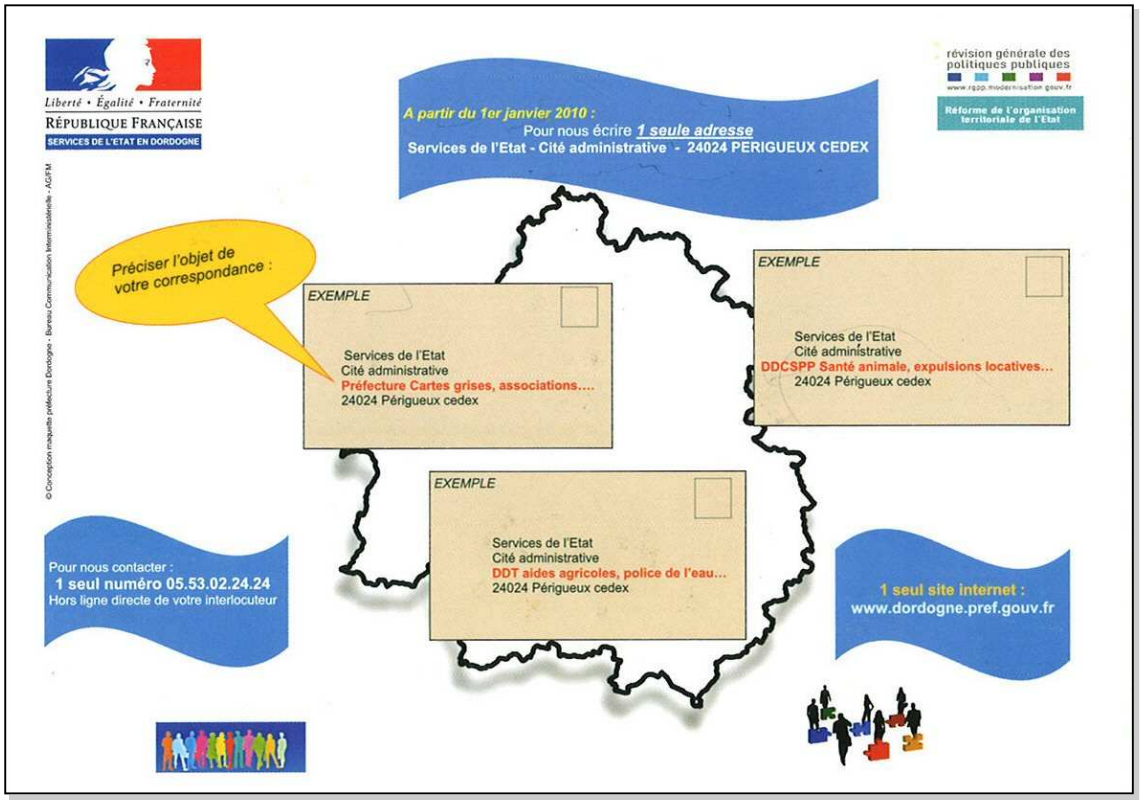La nouvelle adresse des services de l'Etat en Dordogne